

Briefly Speaking

Carroll birthday observance

Mrs. Tom Bowers of Carroll was honored for her 83rd birthday on Nov. 15. Guests that day in her home included Mr. and Mrs. Bernie Bowers, Mr. and Mrs. Larry Bowers, Mr. and Mrs. Randy Wills, Alicia and Nathan, Mrs. Russell Longnecker, Jason and Julie, Mr. and Mrs. Don Harmeier, Mr. and Mrs. Herb Wills and Deanna, and Mrs. Dennis Bowers, all of Winside; Mrs. Opal Bowers of Norfolk; Gary Bowers of Hartington; Mr. and Mrs. Keith Wills, LaShauna, Ashley and Lacie of Thurston; Mrs. Dave Hay and Mr. and Mrs. Scott Bowers, all of Randolph; Mr. and Mrs. Steve Bowers of Coleridge; and Mr. and Mrs. John Bowers, Kenny Jensen, Mrs. Edward Fork and Mr. and Mrs. Don Harmer, all of Carroll. Mr. and Mrs. Tom Wills, Holstein, Iowa, were Nov. 14 guests in the Bowers home.

Edna Baier club hostess

Edna Baier was hostess for the Nov. 12 meeting of T and C Club. The group played 500, with high scores going to Frances Nichols and Alta Baier. Muriel Lindsay will be hostess on Dec. 10.

FNC meets in Harder home

All members of FNC Club attended a meeting Nov. 10 in the Lavern Harder home. Receiving card prizes were Irene Geewe, Helen Echtenkamp and Gilbert Kralman. Next meeting will be Dec. 4 with Clara Echtenkamp.

Wayne Area Retired Teachers

The Wayne Area Retired Teachers Association met Nov. 9 at the Black Knight in Wayne. Attending were 28 members and two guests, Rodella Wacker of Wayne and Caroline Apland of Norfolk. President Fern Kelley opened the meeting with a poem, "Country Thanksgiving" by Shirley Sallay. Bette Ream, legislative chairman, presented information on bills in the unicameral concerning teachers and senior citizens. Marie Skokan was appointed chairman to record the group's "Volunteerism." Caroline Apland, a coordinator for adult literacy at Northeast Community College, Norfolk, talked about adult basic education. She mentioned that a national education movement to overcome illiteracy by the year 2000 is now underway. Next meeting will be at the Black Knight on Jan. 11.

Ten attend Toastmasters

Ten members of Sunrise Toastmasters Club met Nov. 10 with Darrell Miller presiding. Duane Havrda was invocator. Toastmaster was Eileen Miller, jokemaster was Darrell Miller and topicmaster was Doug Temme. Tabletopic speakers were Sue Schroeder, Howard Meier and Sam Schroeder. Virgene Dunklau's speech, "Investment," was evaluated by Jerry Boatman. General evaluator was Bea Kinslow, timer was Howard Meier, and "ah" counter and grammarian was Duane Havrda.

Methodist Women meet for luncheon

Thirty-nine members of Wayne United Methodist Women and two guests attended a 12:30 p.m. luncheon on Nov. 11. Co-hostesses were Gwen Jensen and Verna Mae Creamer. Verna Rees gave devotions following the lunch. Musical selections were presented by the Treble Clef singers, accompanied by Linda Teach. Jan Kohl introduced Mr. and Mrs. Carol French, former missionaries to Zier, Africa, who spoke and showed slides. Mrs. Kohl also spoke on the pledge to missions. The Dec. 9 meeting will be a 12:30 p.m. luncheon. Each member is asked to bring a guest and one dozen cookies. The cookies will be distributed to shut-ins. Hostesses for the December meeting are Connie Hall, Marj Porter, Frances Nichols, Donna Hansen, Sue Wert, Elma Gilliland, Della Mae Preston, Alvena Tietzort, Ruth Andrews and Nancy Guill.

Thanksgiving memories told

Thirteen members of Roving Gardeners Club answered roll call on Nov. 12 with a Thanksgiving memory. Hostess was Doris Luff. Ruth Baier read a poem, "Help Me," and Helga Nedergaard presented the lesson, entitled "Plants You Cannot Kill." The club is planning to decorate a tree for the Fantasy Forest Display sponsored by the Wayne State College Interior Design Club on Dec. 3-5 in Wayne city auditorium. Clubwomen will meet for a Christmas dinner on Dec. 10 at noon at The Lumber Company.

Sunny Homemakers Club

Eight members and a guest, Amanda Meyer, attended the Nov. 12 meeting of Sunny Homemakers Club in the home of Frances Koch. For roll call, members brought items for the Wayne County Food Pantry. A donation was given to the Children's Home in Omaha for Christmas. Sophie Reeg was honored with the birthday song, and the meeting closed with the club song. Cards furnished entertainment. Clubwomen will meet for a luncheon on Dec. 10 at 12:30 p.m. at The Lumber Company. Next regular meeting will be Jan. 14 in the home of Dorothy Dangberg.

Wayne Woman's Club

The Wayne Woman's Club met Nov. 13 with 24 members present. Hostesses were Lillian Granquist, chairman, Bernice Damme and Alice Lennart. The meeting opened with the flag salute and a Thanksgiving song, "We Gather Together." A Thanksgiving program was given by all members. During the business meeting, the group voted to donate money they would spend on a Christmas gift exchange at the Wayne County Food Pantry. An additional \$50 donation and food staples will be given. The Woman's Club also will purchase a poinsettia for Wayne Care Centre for Christmas. Next meeting will be Dec. 11 at 2 p.m.

In Dixon auditorium

Couple observes 40th

Approximately 200 friends and relatives helped Mike and Ursula Kneifel of Dixon observe their 40th wedding anniversary during an open house reception on Nov. 8 in the Dixon auditorium. Seated at the guest book were Gene and Teresa Kaiser of Randolph. Teresa was a member of the wedding party 40 years ago. The guests came from Sioux City, Remsen, Bronson, Merrill and Sergeant Bluff, Iowa; St. Joseph, Mo.; Vermillion, S. D.; Dixon, Laurel, Omaha, Hartington, Coleridge, South Sioux City, Ponca, Newcastle, Randolph, Allen and Jackson.

Mary Ann Garvin and Jeanne Kavanaugh, all of Dixon, and Joanne Kahn of Allen. KNEIFELS WERE married Nov. 12, 1947 at St. Mary's Church in Laurel. Following their marriage, they resided at Newcastle until 1952 when they moved to Dixon. The couple's children, who hosted the anniversary observance, are Mary Kneifel of Dixon, Michael and Lisa Kneifel of Sergeant Bluff, Iowa, Pat Kneifel of Hartington, Anne and Ed Remm of Norfolk, and Ray and Sharon Kneifel of Dixon. There are five grandchildren.

THE ANNIVERSARY cake was baked and served by Mrs. Don Cunningham of Dixon. Assisting in the kitchen were Sherlyn Cunningham, Shirley Crom-

Diamond Solitaire
1/6 Carat
\$21900
The Diamond Center
211 Main St. Wayne, Nebraska 68792
302-375-1824

DATA LINE ELECTRONIC MARKET INFORMATION \$19.50 Per Month
Don Pohlman Stanton 402-439-2995 Dealers Welcome

Speaking of People



Inducted into National Honor Society

NEW MEMBERS OF THE WAYNE-CARROLL High School chapter of National Honor Society were inducted during ceremonies Nov. 10 at the Black Knight. The annual event, sponsored by the local chapter, seeks to recognize scholastic achievement and community service by members of the student body selected by the school faculty. Students become eligible by maintaining a B average and having completed six semesters of high school. Inductees include, front row from

left, with parents' names in parenthesis, Amy Anderson (Tom Anderson and Mrs. Pat Malcom), Katy Griess (Phil), Andrea Marsh (Jim), Amy Schluns (Randy), Sarah Peterson (Carter), Bethany Keidel (Richard); back row from left, Brad Bush (Jim), Matt Hillier (Sidney), Jason Liska (Ken), Joel Pedersen (Randy), Kurt Rump (Carl) and Seth Andersen (Sayre).

Eight Wayne-Carroll students receive straight A averages

Officials at Wayne-Carroll High School have released the 1987-88 first quarter honor roll, which includes the names of eight students receiving perfect straight A (4.00) grade point averages.

Receiving straight A's were seniors Amy Anderson and Katy Griess; juniors Brett Fuelberth, Brenda Janke and Marta Sandahl; sophomores Martin Rump and Heather Thompson; and freshman Jeff Griesch.

Rasmussen, Ryan Shaw, Marsha VonSeggern.

Freshmen — Rachel Haase, Jennifer Hammer, Wendy Korth, Kari Luff, Matt Ostercamp, Jeffrey Struve, Nathan Tompkins, Jerry Williams, Aaron Wilson.

OTHER STUDENTS listed on the first quarter honor roll, with grade point averages between 3.00 and 3.49, are:

Seniors — Jean Anderson, Brad Bush, Ron Eilers, Thor Flalmoe, Jeannie Haase, Andrea Marsh, Vickie Meyer, Amy Schluns, Brian Sherman, Kathy Stalling.

Juniors — Todd Barner, Chad Davis, Kelly Dorcey, Tonya Elsberry, Tom Etter, Kelly Fleming, Michelle Fluent, Sharon Foote, Chad Frey, Shelley Gilliland, Doug Larsen, Daryl Lindsay, Robin Luff, Ann Perry, Lori Perry, Jed Reeg, Robb Reeg, Eric Runestad.

Sophomores — Jodi DeWald, Missy Eckhoff, Scott Fuelberth, Mike Hillier, Jennifer Isom, Glenn Johnson, Dan Junck, Dawn Spahr, Kara Weander, Stacy Woehler.

Freshmen — Brenda Agenbrood, Bree Bebee, Ellen Cole, Eric Cole, Jennifer Conway, Kelli Davis, Shellyn Dorcey, Audrey Eilers, Jason Ehrhardt, Rusty Hamer, Edith Janke, Brian Lentz, Jennifer Luff, Leslie Spethman.



Reception for newlyweds

FRIENDS AND RELATIVES are invited to honor newlyweds Douglas and Cindy Proett during an open house reception on Saturday, Nov. 28 from 7:30 to 11:30 p.m. at the Varsity Club in Wayne. Proetts were married Oct. 24 in Hutchinson, Kan. The bride is the former Cindy Chaney, daughter of Bert and Marilyn Chaney of Hutchinson. The bridegroom is the son of Maurice Proett and Joann Proett, both of Lincoln, formerly of Wayne. The newlyweds are at home at 6 South Cleveland, Hutchinson, Kan. The bride is employed as a GED instructor at Hutch Community College in Hutchinson, and the bridegroom is employed by Seven-Up Bottling in South Hutchinson.

Wayne Senior Citizens

Georgia Janssen, Coordinator
SENIOR CITIZENS CENTER CALENDAR
Thursday, Nov. 19: Christmas crafts, 1 p.m.
Friday, Nov. 20: Card party, 1:30 p.m.
Tuesday, Nov. 24: Bible study, 1:30 p.m.

FREE... Turkey
10 to 12 pound
OR
FREE... "BRAKE LIGHT"
Safe-Stop - Eye Level
OR Hunt or Fish or Park Permit with any windshield installed at your place or ours... ANYWHERE IN NEBRASKA!
FREE MOBILE SERVICE STATEWIDE 800-742-7420
NEBRASKAland/SAFELITE®
The Auto Glass... Pro's
379-1007 NORFOLK
Scottsbluff, Norfolk, Kearney, Hastings, Grand Island, Omaha, Lincoln, Columbus, Norfolk, York

Wayne Women of Today observing Family Week

Wayne Women of Today met Nov. 10 in the Columbus Federal meeting room. Pam Ekberg became a new member.

It was announced that Women of Today will observe Family Week on Nov. 22 by taking their families out for bowling and pizza.

The adult Christmas party will be Dec. 5 in the home of Scott and Robin Johnson. The children's Christmas party is slated Dec. 13 for a 1 o'clock potluck.

On Dec. 10, Women of Today will entertain Region IV youngsters with a Christmas party.

A BRIEF orientation was given by

Annette Rasmussen on winter car care and emergencies.

It was announced the annual craft fair was a success. Plans are underway for another craft fair next year.

It also reported that five new welcome flags have been purchased.

November is Women of Today Presidents Month. The local chapter recognized President Annette Rasmussen with a gift and a surprise potluck meeting.

NEXT MEETING is scheduled Dec. 8. Each member is asked to bring 10 packages of one-half dozen each cookies or candy.

TRAVELERS DISCOUNT COUPON!
For reservations call toll-free 1-800-228-9075 in Nebraska 1-800-642-8020
DATE Expires December 31, 1987
FOR THIS Airport Inn Quest \$10.00
AMOUNT Ten and no/100 DOLLARS CREDIT
Present at check-in for \$10.00 off per day on 1 to 4 person rates. Limit one per room. Not negotiable. Not valid for other special rates or groups. Subject to availability.
Best Western Airport Inn Eppeley Airport

Sports

Wayne lands seven on NAC first teams

Five Wayne-Carroll Blue Devil football players were named to the first team offense-defense of the Northern Activities Conference. It was announced Monday.



Tom Baier

On defense, 5'9", 170 pound senior Tom Baier of Wayne joins linemen junior Kevin Morrow of O'Neill and four South Sioux City senior players that include Jeff Petersen, Christ Luff, Rick Lieber and Duane Johnson.



Scott Pokett

Scott Pokett of Wayne, at 5'10" and 170 pounds, is one of two defensive backs on the first team. The other is Matt Steffen of Hartington Cedar Catholic.

Other players on the Northern Activities Conference first team defense include senior linebackers Troy Glasser of South Sioux City, Pat Yates and Mike Emanuel of Hartington Cedar Catholic and Leo Matthews, a junior from O'Neill. Chad Lester, senior from South Sioux City, was named to the first team as punter/kicker.



Joel Pedersen

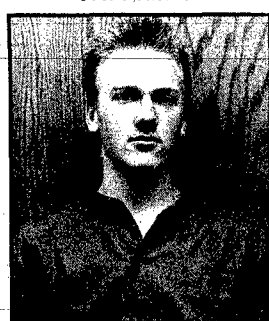

Chris Luft

Three Wayne players were named to the Northern Activities Conference first team offense. Blue Devil senior Joel Pedersen, at 5'11" and 180 pounds, and junior Chris Luft, 5'11" at 185 pounds, were named to the of-



Eric Liska

fensive line. Eric Liska of Wayne, a 5'10", 175 pound junior running back, was also named to the first team.

Dave Brodersen, a junior from O'Neill, was named first team quarterback. Other running backs include senior Dave Schmeidt of South Sioux City and Mickey McIntire, a junior from O'Neill.

Joining Pedersen and Luft on the offensive line first team are Wade Stahlecker, a junior from O'Neill; Shane Putnam, senior from O'Neill; and Mike Rich, a senior from South Sioux City.

At the ends are Troy Hedlund, a junior from O'Neill; and Scott Prenger, a senior from South Sioux City.

Captains of the first team offensive unit were Mike Rich. Defensive captain was Chad Lester.

Three juniors at Wayne Carroll — Kevin Hausmann, Elliot Salmon and Jess Zeiss — were named to honorable mention status.

Others listed on the honorable mention team are: senior Phil Blum, junior Doug Goodwin and sophomore Jimmy Johnston, all of O'Neill; seniors John Millikan, Dave Schrock and Shane Burt, all of South Sioux; and junior John Neuhalfen, seniors Bruce Wieseler and Rick Krause, all of Hartington.

Two members of the Wayne-Carroll volleyball team were

selected to the Northern Activities Conference first team, it was announced on Monday.



Robin Lutt



Sarah Peterson

Blue Devils Robin Lutt and Sarah Peterson of Wayne join Brenda Becker and Paulette Neuhalfen of Hartington Cedar Catholic; Lynn Johansen and Wendy Viers of South Sioux City; and Dru Devall of O'Neill on the first team.

Marnie Bruggeman of Wayne was selected as a Northern Activities Conference honorable mention team member, joining Terri McManus of O'Neill and Paula Hochstein of Hartington Cedar Catholic.

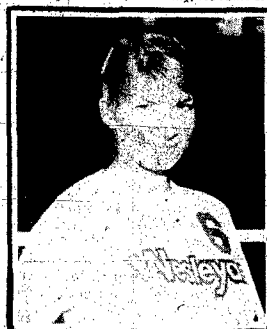

TRACY TOPP of Winside has just completed her freshman volleyball season at Nebraska Wesleyan University. Her efforts helped the Plainswomen to a 28-20 overall record and a 6-4 mark in the Nebraska Intercollegiate Athletic Conference this fall, good enough for a second-place tie.



JAMES FREDRICKSON of Wayne has just completed his freshman football season at Nebraska Wesleyan University. His efforts helped the Plainsmen to a 6-4 overall record and a 3-2 mark in the Nebraska Intercollegiate Athletic Conference this fall, good enough for a second-place finish.

Sports Briefs

Football contest winners

Winners of last week's football contest, each with one loss, were Todd Koerber of Wayne and Lora Dion of Wayne. Koerber was closest to the yardage tie breaker (545), so he wins \$50 and first place. Dion guessed 590 yards in the tie breaker and won \$20.

WSC ticket policy

A new Wayne State athletic ticket policy will be in effect for the first home basketball game of the season Nov. 20 (Lady Wildcats vs Doane). Wayne State students, with appropriate supporting identification, should enter Rice through the south doors by the swimming pool. Wayne State faculty and staff, and all other passes, should enter the southwest doors across from Anderson Hall.

All other persons should enter the west doors of Rice. Ticket prices for reserved seats are \$5; for general admission \$4; for students \$2; and for children \$1.

WSC heads for tourney

Wayne State Wildcats mens basketball team will get its first taste of regular season action this Friday and Saturday (Nov. 20 and 21) as they compete in the Hardrock Classic at Rapid City, South Dakota. The Wildcats will go up against National College on Friday, and then will face South Dakota Tech on Saturday.

Listed as probable starters for Wayne State are sophomore Wade Behlen and senior Russ Rosenquist at the guard spots; senior Scott Hurley and junior Mike McNamara as forwards; and senior center Bryon Haas. Likely to see action this weekend will be frosh Steve Dunbar at point guard; junior college transfer Bobby Parker at the forward position; and Terry Porter and Oliver Cesair in the guard or forward positions.

The South Dakota Hardrockers finished last year with a 16-12 record, but only return one starter. They are led by junior forward Jerod Eastman who averages 7.5 points and 2.8 rebounds per game. Wildcat backers should know that the next game after the Hardrock Classic is a home tilt against Dana College. It will be the Wildcats' only game in Rice Auditorium until January.

Lady Wildcats face Doane

The first regular season college basketball game of the season at Rice Auditorium will take place Friday, Nov. 20 as the Wayne State Lady Wildcats take on Doane in a 7 p.m. contest.

Look for Wayne State to utilize the talents of four returning starters in their first competition of 1987. The Lady Wildcats will play an up-tempo game with pressure defense and full-court trapping.

Probable starting lineup for the Lady Wildcats will be senior Michelle Blomberg and junior Linda Schnitzler at the guard spots; senior Kris Smith and junior Brenda Schramm at the forward posts; and Dawnn Bert-Tucker, senior, at the center position.

Schnitzler, Blomberg, Bert-Tucker and Smith all return after playing last season with the Lady Wildcats. They defeated Doane in all three meetings last year.

Doane is led by sophomore Meri Nienkamp and senior Dena Gosch. The Lady Tigers have eight sophomores and two freshmen on their roster in addition to Gosch and Nienkamp.

After Friday night's game, the Lady Wildcats head to Peru State for a Tuesday, Nov. 24 game.

but only return one starter. They are led by junior forward Jerod Eastman who averages 7.5 points and 2.8 rebounds per game.

Wildcat backers should know that the next game after the Hardrock Classic is a home tilt against Dana College. It will be the Wildcats' only game in Rice Auditorium until January.

The home game is slated for Tuesday, Nov. 24, with the junior varsity team starting play at 5:15 p.m., followed by the varsity contest at 7:30 p.m. Jerrod Lawrence topped all-Dana players in scoring average during their first three games this year against Grandview, Briar Cliff and Tarkio. Lawrence averages 19 points and 7.3 rebounds a game. Two other players, Kevin White and Dennis Bopp, average scoring in double figures.

Picks made for NENAC All Conference

All Conference selections were made recently for the Northeast Nebraska Activities Conference.



Scott Marquardt



Brad Prescott

with three Laurel Bears making the first team.

Named to the first team on offense were seniors Scott Marquardt and Brad Prescott, both as backs.



Randy Sherry

On the Northeast Nebraska Activities Conference first team defense was senior Randy Sherry.

Selected on the honorable mention team were Laurel Bears Joey Cunningham, Jay Lake, Kyle Nixon and Steve Schmitt.

Others named to the first team offense were Tim Allen, Tom Allen and Todd Evans, Crofton; Dave Jacobsen, Neligh; Todd Lenz, Jerid Starkel and Brad Polt, Pierce; Ken Scholl and Ron Rabe, Creighton; and Troy Peters, Plainview.

On the defensive team were Kevin Buchholz, Plainview; Jeff Bernel, Jim Scott, Chuck Gubbels, and Jeff

Hanna, Randolph, Chris Johnson and David Leader, Bloomfield; Randy Schumacher, Crofton; Dean Wies, Plainview; Todd Falter, Creighton; and Scott Kramer and Tony Richmond, Pierce.

Laurel finished the football season with a 4-3 record, tied for fourth place with Plainview, and Creighton in the NENAC. Pierce captured first with a 6-1 record in the eight team conference, followed by second place Crofton and third place Randolph.

Other teams in the conference are Bloomfield and Neligh.

Dawn Addison, a senior at Laurel-Concord, was named recently to the All Conference team of the Northeast Nebraska Activities Conference.

Selected to the honorable mention team were Amy Adkins and Becky Christensen.

Joining Addison on the first team are Amy Alderson, Randolph; Megan Dolesh, Pierce; Beth Donner, Jean Wortman and Beth Steffen, Crofton; Pam Lergen and Stacy Fisher, Creighton; Paula Hart, Plainview; Dee Jensen, Bloomfield; Linda Parr, Neligh; and Tina Wasson, Pierce.



Dawn Addison

Laurel finished the season tied with Plainview in the bottom of the standings with a 1-6 conference record. Pierce won the conference with a record of 6-1, followed by Crofton and Randolph at 5-2; Bloomfield and Randolph at 4-3; and Creighton at 2-5.

HOLLYWOOD VIDEO
Your Entertainment Center
Wayne

VCRs as low as \$225 with Wireless Remote
NEW! "Harry & the Handosome" "Extreme
Prejudice" "Stacy Long & Bertie Miller"
"Outrageous Fortune"

MOVIE THEATRE
Wayne

Chris & His Dad Have Accidentally
Changed Roles

**DUDLEY MOORE
KIRK CAMERON**

**Like Father
Like Son**

A TRI-STAR RELEASE
Highly Rated: 7-13 Nov. 20-26
Single Night Tues. 7:20 & 9:15
Single Sunday Matinee 2 p.m.

**Save a Bundle
This
Holiday
Season.**

Apple IIcs

Get \$150 cash back
when you purchase this Apple IIcs system
by January 2, 1988.

In Norfolk, we are celebrating the Grand Opening of our 2nd Apple and IBM compatible computer store. We have decided to celebrate this event in our Wayne store also. To help us celebrate, please come in and register for our daily drawings and pick a balloon with discount coupons inside. We are also celebrating Christmas at Office Connection with special REBATES on new computer systems

Office Connection
COMPUTERS AND OFFICE PRODUCTS

613 Main Street P.O. Box 328 Wayne, NE 68787
And Now At Times Square, 1909 Vickie Lane,
Norfolk NE 68701

© 1987 Apple Computer, Inc. Apple, the Apple logo, and LaserWriter are registered trademarks of Apple Computer, Inc. Macintosh is a trademark of Apple Computer, Inc. Microsoft and Windows are trademarks of Microsoft Corporation. IBM and compatible are trademarks of International Business Machines Corporation. IBM and compatible are trademarks of International Business Machines Corporation.

**WE ARE YOUR 24
HOUR MOVIE
RENTAL STORE**

7 ELEVEN

44-Oz.
SUPER BIG GULP
59¢

**MILLER
GENUINE
DRAFT**
6-Pack 12-Oz. Non-Returnable Bottles
Warm or Cold
\$2.59
PRICES GOOD WHILE SUPPLY LASTS!

FREE MEMBERSHIP

CARTON CIGARETTES
\$11.30 Regular & Kings

7 ELEVEN

619 Main
Wayne, NE

Get the good things easy.™

Prices Good At Participating Stores Through November 30, 1987

Prices Effective November 18-26, 1987
We Reserve The Right To Limit Quantities

2-Liter
PEPSI, DIET
PEPSI, MT. DEW
79¢



Blue Bunny 1/2-Gal.
SHERBET
89¢



Kraft 10-Oz. Bag
MINI MARSHMALLOWS
43¢



Libby's 16-Oz. Can
PUMPKIN
49¢



Our Family 8-Oz.
WHIPPED TOPPING
39¢



3 Diamond 16-Oz. Can
MANDARIN ORANGES
99¢



Old Home
TEA ROLLS
49¢

Blue Bunny 1/2-Pint
WHIPPING CREAM
45¢

Crystal Farms 8-Oz.
CREAM CHEESE
69¢

"CHRISTMAS BEARS"



Choose
The **LARGE**
16 Inch Bear
Regular Retail \$19.99
Only \$10.00
With \$25 Grocery Purchase

EVERYDAY LOW PRICES!

Wells Blue Bunny		
Van Camp's PORK & BEANS		
Miracle Whip		
Baker's		
Blue Bunny	1% MILK	1-Gal. \$1.69
Blue Bunny	HOLLY NOG	1/2-Gal. \$1.49
Blue Bunny	HALF & HALF	1-Pint 49¢
Our Family	Peas, Corn, Cut Green Beans	3/\$1.00 (16 to 20-Oz. Can)
Early California Pitted	LARGE RIPE OLIVES	6-Oz. Can \$1.49
	MIRACLE WHIP	8-Oz. Jar 98¢
Heinz	SWEET PICKLES	22-Oz. Jar \$2.09
Durkee	OLIVES	5 1/2-Oz. Jar 89¢
Garden Club Light	CORN SYRUP	32-Oz. Jar \$1.09
Van Camp's	PORK & BEANS	16-Oz. Can 29¢
Showboat	YAMS	23-Oz. Can 82¢
Our Family	APPLESAUCE	50-Oz. Jar \$1.59
Orchard County Cherry	PIE FILLING	21-Oz. Can 79¢
Baker's Chocolate Flavored	CHIPS	12-Oz. Bag 91¢
Carnation	EVAPORATED MILK	12-Oz. Can 50¢
Banquet Ready to Bake	PIE	20-Oz. \$1.45

Super

THANKSGIVING

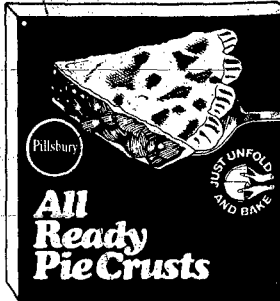

Pillsbury All Ready 2-Pc.
PIE CRUSTS
\$1.69

Old Home
CROUTONS
69¢

Our Family
FRUIT COCKTAIL
16-Oz. Can

49¢

Fresh

BONUS BUCK PER WEEK GIVEAWAY

We want to show our love to the Wayne area community. "Thank You" for shopping here are offering this "Bonus Buck" again. We will be awarding \$1.00 tickets. Each \$1.00 ticket will be posted. \$25 prizes and \$100 prize money not claimable to a weekly jackpot drawing. Winning numbers claimable prizes. Will be drawn each Sunday.

FOODS

OPEN THANKSGIVING DAY
8 A.M.-12 NOON

STORE HOURS
Monday-Saturday 7 a.m.-10 p.m.
Sunday 9 a.m.-8 p.m.

THANKSGIVING SALE

Family Pack
GROUND BEEF
89¢ Lb.

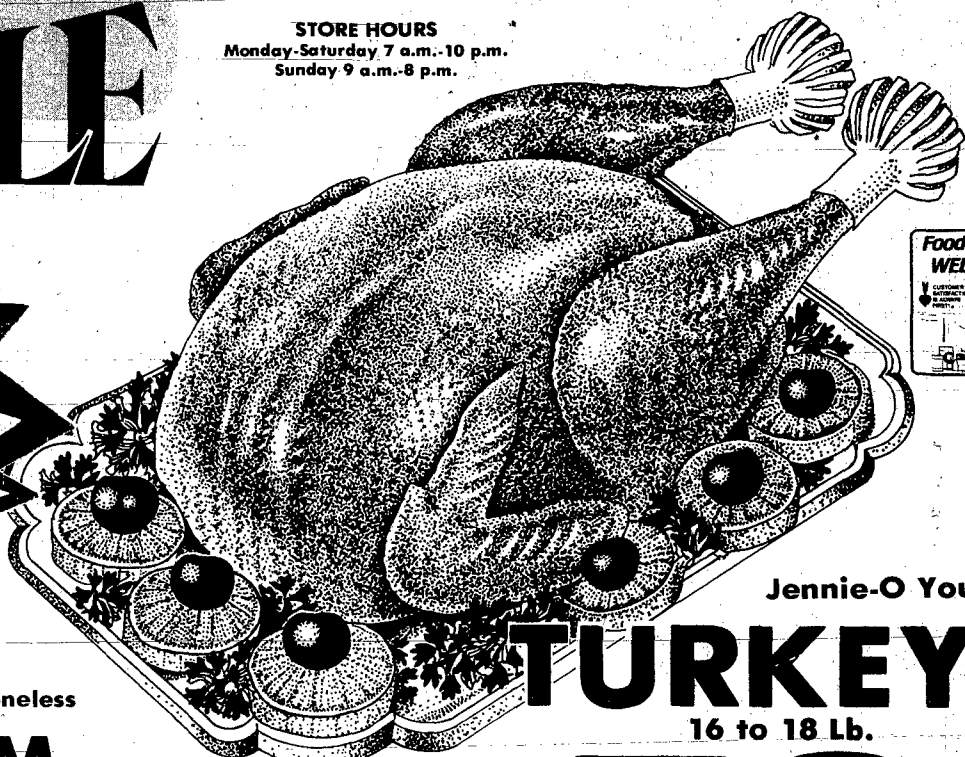

Jennie-O Young

TURKEYS

16 to 18 Lb.

39¢

 Lb.

Corn King Boneless

HAM

1.59

 Lb.

Norbest - All Sizes

TURKEYS

59¢

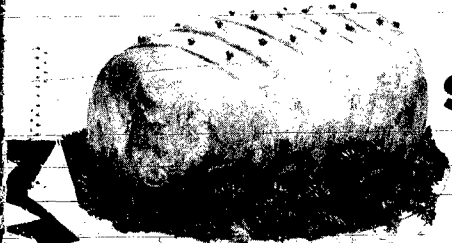

Norbest

SMOKED TURKEYS

1.29

 Lb.

John Morrell

BOLOGNA

1-Lb. Pkg.

1.09

CORN DOGS

1.19

 Lb.

Ocean Spray 16-Oz.

CRANBERRY SAUCE

57¢



3 Diamond
8-Oz. Can

OYSTERS

79¢

We Have

FRESH

East Coast Oysters



LITTLE SIZZLERS

12-Oz. Pkg.

93¢

Mr. Dee's

HASH BROWN POTATOES 69¢

PRODUCE

Fresh

YAMS

29¢

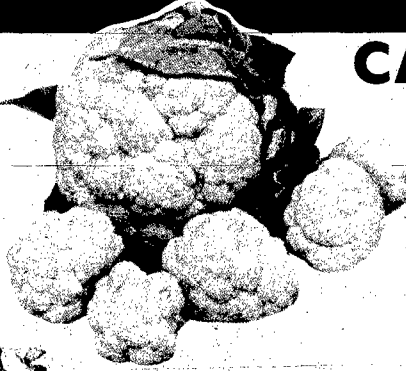
 Lb.

CAULIFLOWER

89¢

 Head

GREEN ONIONS

1.00

 4 Bunches/

STALK CELERY

1.00

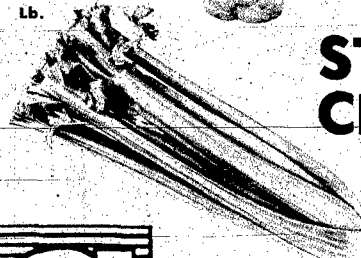
 3 Stalks/

Fresh

CRANBERRIES

12-Oz. Bag

69¢



Green Top

RADISHES

1.00

 4 Bunches/

Super Foods

513 MAIN STREET - WAYNE, NEBRASKA

200
WAY
app
init
ing
s Bu
ding
00 we
ny 7
Mon
t for
priz
ad w
draw
im
nday
Purch
Vars. C
To Win

Thanksgiving Sale

Prices Effective Wed., Nov. 18 through Wed., Nov. 25. Closed Thanksgiving!

WE RESERVE THE RIGHT TO LIMIT QUANTITIES

Butterball TURKEYS
All Sizes
10 to 23 Lb.

79¢
Lb.

Also Available
**DUCKS, GEESE, CAPONS,
ROASTING CHICKEN &
YOUNG TURKEYS**



John Morrell Boneless
HAM

\$1 69
Lb.

USDA Choice
TOP ROUND ROAST

\$1 89
Lb.

Corn King Sliced
BACON
12-Oz. Pkg.

99¢

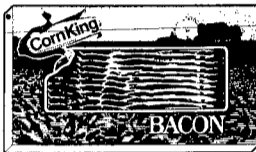

Smoked
PORK CHOPS

\$2 39
Lb.

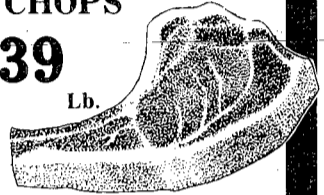

Farmland Regular or Pork & Bacon LINK SAUSAGE 12-Oz. Pkg. 85¢	Hormel New Tradition — 4 Varieties BREAKFAST SANDWICHES \$1 39
Lil Butterball TURKEYS Lb. 99¢	Hormel - Great for Microwaving! BROILED & BROWNED SAUSAGE 8-Oz. \$1 19
USDA Choice TOP ROUND STEAK Lb. \$2 09	Wimmer's Regular, Beef or Kielbasa SMOKED SAUSAGE Lb. \$1 99
USDA Choice FAMILY STEAK Lb. \$1 99	Oscar Mayer Sliced BOLOGNA 8-Oz. Pkg. \$1 09
USDA Choice SIRLOIN TIP STEAK Lb. \$2 19	Oscar Mayer Sliced COOKED HAM 6-Oz. Pkg. \$1 69
USDA Choice SIRLOIN TIP ROAST Lb. \$1 99	Family Pack Split CHICKEN BREAST 7 Lb. \$1 09
Farmland - 3 Varieties ROLL SAUSAGE Lb. 98¢	Our Own HOUSEMADE SAUSAGE Lb. \$1 29
Farmland Special Cut SLICED HAM 2-Lb. \$5 99	Pork FEATHER BONES Lb. 69¢
Louis Rich TURKEY FRANKS 12-Oz. 59¢	Wilson HOT DOGS 1-Lb. 99¢

DELICATESSEN

CRANBERRY FLUFF **\$2 49**
Lb.

CRANBERRY RELISH **\$1 69**
Lb.

Wimmer's
DRIED BEEF **\$4 89**
Lb.

FREE IN-STORE DEMOS FRIDAY & SATURDAY
Oscar Mayer
ROAST BEEF Lb. **\$2 89**

FREE IN-STORE DEMOS FRIDAY & SATURDAY
Oscar Mayer
PASTRAMI Lb. **\$2 89**
Hoffman's Super Sharp
CHEESE Lb. **\$2 69**
Big Eye
SWISS CHEESE Lb. **\$2 59**
Wimmer's Sussex
SUMMER SAUSAGE Lb. **\$2 89**

Order Your Meat
and Cheese and
Vegetable Trays
From Our
Deli Dept.
Great For Holiday Parties!!

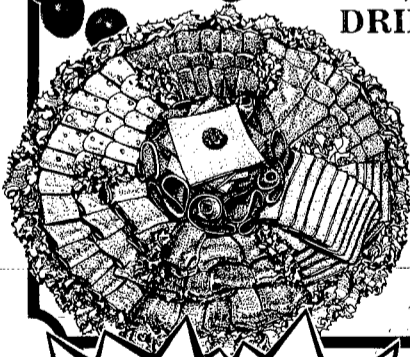

Register To Win
One of Three
BONELESS HAMS
To Be Drawn Nov. 23
Only at Wayne's Pac 'N' Save!!

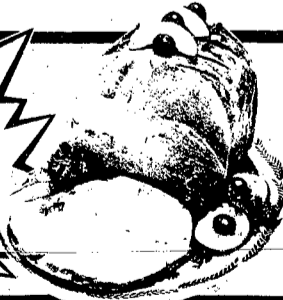

FOOTBALL SPECIALS

DON SAYS:
NEBRASKA 35, OKLAHOMA 10

Blue Bunny 16-Oz.
FRENCH ONION DIP
79¢

Planter's
CHEEZ BALLS or CURLS
79¢

Gurley's 12-Oz.
BLANCHED PEANUTS or SALTED SPANISH
99¢

W.C. POPCORN
5-Oz. 59¢
13-Oz. \$1.49
Cheese Corn \$1.99
Caramel Corn \$2.39

New! Hiland 15-Oz.
Nacho Round
TORTILLA CHIPS
\$1 39

Tombstone Hamburger,
Sausage, Pepperoni
DOUBLE TOPPED PIZZA
\$3 99



2-Liter
MAJOR BRAND POP SALE **77¢**

WAYNE'S

PAC 'N' SAVE

DISCOUNT SUPERMARKETS

WEST HWY. 35 PHONE 375-1202

HOURS: Monday-Saturday 7:30 a.m.-10 p.m.; Sunday 8 a.m.-8 p.m.

Thanksgiving Sale

Prices Effective Wed., Nov. 18 through
Wed., Nov. 25. Closed Thanksgiving!

WE RESERVE THE
RIGHT TO LIMIT
QUANTITIES

Butter-Nut 2-Lb. All Grinds
COFFEE \$3.79

Northern 140-Count
NAPKINS 69¢

Shurfine 24-Oz.
DILL SPEARS 89¢



GREAT FOR PARTY MIX
Kellogg's 12.3-Oz.
CRISPIX \$1.39

\$1.39

Kellogg's 13-Oz.
RICE KRISPIES \$1.39

Royal 3-Oz. Regular or Sugar
GELATIN 4/\$1.00

GW 2-Lb.
**BROWN OR
POWDERED SUGAR 59¢**

Kraft 10.5-Oz. Regular or Mini
MARSHMALLOWS 2/79¢

Bush's Show Boat 32-Oz.
YAMS 63¢

63¢

Libby's 15-Oz.
PUMPKIN 49¢

Del Monte 15-Oz.
**SEEDLESS
RAISINS 98¢**

Del Monte 15.25-Oz. All Cuts
PINEAPPLE 49¢

30-Ct. 8 3/4-In.
CHINET PLATES 99¢

99¢

Shurfine
TEA or TWIN DINNER ROLLS 49¢

Shurfine
BUTTER TOP BREAD 59¢

Pepperidge Farms Seasoned or Regular
CRACKERS \$1.39

Kleenex
DINNER NAPKINS 50-Ct. 69¢

Charmin
BATH TISSUE 4-Roll Pkg. 79¢

Puff's
FACIAL TISSUE 100-Ct. \$1.19

New Ultra-Plus
PAMPERS 48-Med. or 32-Large \$9.29

Baggie
FOOD STORAGE BAGS 90-Ct. \$1.29

Wilderness
APPLE SAUCE 50-Oz. \$1.09

Taster's Choice Instant Regular
COFFEE 4-Oz. \$3.19

Ocean Spray Whole Berry or Jellied
CRANBERRY SAUCE 68¢

3 Diamond
MANDARIN ORANGES 11-Oz. 49¢

3 Diamond
OYSTERS 8-Oz. 69¢

3 Diamond Pieces & Stems
MUSHROOMS 8-Oz. 2/79¢

Dawn
DISH SOAP 32-Oz. \$1.39

Cascade
POWDER 65-Oz. \$2.49

Royal Regular or Sugar Free
PUDDING 3-Oz. 3/\$1.00

Early California Medium
RIPE PITTED OLIVES 89¢

Shurfine
SWEET PICKLES 16-Oz. 89¢

Hungry Jack
INSTANT POTATOES 16-Oz. \$1.19

Reynold's 18"x25"
EXTRA HEAVY FOIL \$1.49

Citrus Hill Select 12-Oz.
Regular or Calcium
ORANGE JUICE 98¢

Sara Lee 26-Oz.
PUMPKIN PIE \$1.47

Birds Eye 16-Oz.
**FROZEN
VEGETABLES 68¢**
Peas, Corn, Green Beans,
Mixed Vegetables



Robert's
SHERBET 1/2-Gal. \$1.09
Mrs. Smith's
MINCE MEAT PIE 26-Oz. \$1.88
Rhodes Frozen
DINNER ROLLS 24-Ct. 89¢
Shurfine
TATER NUGGETS 24-Oz. 69¢



68¢

Birds Eye
**BROCCOLI or CAULIFLOWER
WITH CHEESE 10-Oz. 99¢**
Birds Eye Regular or Extra-Creamy
COOL WHIP 8-Oz. 68¢
Blue Bunny
ICE CREAM 5-Qt. \$2.99

DAIRY

Pillsbury 8-Ct.
CRESCENT ROLLS 89¢

Vita 8-Oz.
PARTY HERRING \$1.29

Country Crock 3-Lb. Tub
MARGARINE 99¢

Thrift King 1-Lb.
BUTTER \$1.49
Crystal Farms 8-Oz.
CREAM CHEESE 69¢

Roberts 16-Oz.
SOUR CREAM 77¢

Grade A
Humpty Dumpty
LARGE EGGS 57¢

Blue Bunny 1/2-Pint
**WHIPPING
CREAM 49¢**

Blue Bunny
EGG NOG Quart 98¢
Pillsbury All Ready
PIE CRUSTS \$1.19
Kraft 24-Slices
AMERICAN SINGLES 16-Oz. \$1.89

PRODUCE

Fancy Red Delicious
APPLES 4 Lbs. \$1.00

PASCAL CELERY 3 Stalks/99¢

Jersey
SWEET POTATOES 25¢ Lb.

Marzetti 16-oz.
DRESSINGS \$1.49

Russet or Red 20-Lb.
POTATOES \$1.19

Indian Summer
APPLE CIDER Gallon \$1.99
Emperor
GRAPES Lb. 59¢
Green Top
RADISHES or GREEN ONIONS 5 Bunches/\$1.00

**Get Two Free
Duncan Hines Cake Mixes**

When you buy
two boxes
Your Special Price
2/\$1.80
Mail-In Actual
\$1.80
Your Cost
FREE!

(See required certificate below for complete details.)

Enclosed are the UPC (Universal Product Code) symbols from two boxes of Duncan Hines Cake Mixes and the required certificate. Please send my \$1.80 Refund to:

Name _____
Address _____
City _____ State _____ Zip Code _____

Place in a stamped envelope and mail to:
Duncan Hines \$1.80 Refund
P.O. Box PW825
El Paso, TX 79966

50¢ OFF
When You Buy 3 16-Oz.
Packages of Birds Eye
Bagged
VEGETABLES
Peas, Green Beans, Corn,
Mixed Vegetables
Coupon Expires Nov. 25, 1987
PAC 'N' SAVE COUPON

**WAYNE'S
PAC 'N' SAVE**

DISCOUNT SUPERMARKETS
WEST HWY. 35 PHONE 375-1202
HOURS: Monday-Saturday 7:30 a.m.-10 p.m.; Sunday 8 a.m.-8 p.m.

SPECIALS

Prices effective Wednesday-Tuesday, November 18-24

FOR THANKSGIVING

Shurfresh TURKEYS

With Pop-Up Timer

58¢ Lb.



BILL'S GW DRY CLEANING DEPARTMENT
Monday thru Friday
Same Day Service
If Needed

John Morrell Whole **BONELESS HAM** Lb. **\$1.56**

Maple Leaf Grade A **DUCKS** Lb. **89¢**

100% Pure 75% Lean **GROUND BEEF** Lb. **89¢**

GROUND CHUCK Lb. **\$1.39**

Whole Grade A **CHICKENS** Lb. **49¢**

Whole **CHICKEN BREASTS** Lb. **\$1.19**

USDA Choice **RIB STEAKS** Lb. **\$2.89**

USDA Choice **T-BONE STEAK** Lb. **\$2.99**

Family Pack Chicken **LEGS or THIGHS** Lb. **55¢**

Fresh **SIDE PORK** Lb. **99¢**

John Morrell **LUNCH MEATS** 12-Oz. Pkg. **99¢**

Farmland - Thick or Thin Sliced **BACON** Lb. Pkg. **\$1.19**

STEW MEAT Lb. **\$1.59**

Iowa Gold All Meat **FRANKS** 12-Oz. Pkg. **57¢**

Wimmer's Skinless **WIENERS** Lb. Pkg. **\$1.89**

Wimmer's **SLIM GEMS** 11-Oz. Stick **\$1.99**

STORE HOURS:
8 a.m.-9 p.m.
Monday thru Saturday
8 a.m.-6 p.m. Sunday
NOT RESPONSIBLE FOR MISPRINTS

Maple River **BACON** Lb. Pkg. **\$1.09**

Hormel **LITTLE SIZZLERS** 12-Oz. Pkg. **99¢**

Eff - in Wine **HERRING CUTLETS** 12-Oz. Jar **\$1.89**

Wimmer's **SMOKED SAUSAGE or POLSKA KIELBASA** Lb. Ring **\$1.79**

Boneless Sirloin Tip **ROAST** Lb. **\$1.89**

Gorton's Crunchy **FISH FILLET** 20-Oz. Pkg. **\$2.99**

Hillshire Farm **LIL SMOKIES** Lb. **\$2.29**

Shurfresh Wafer Sliced **LUNCH MEAT** 3/2 1/2-Oz. Pkg. **\$1.00**

Wimmer's **HONEY LOAF or NEW ENGLAND** **\$1.19**

Butterball **TURKEY** Lb. **79¢**

DELIVERABLES

John Morrell Large **BOLOGNA** Lb. **\$1.09**

Ecrich **ROAST BEEF** Lb. **\$2.99**

John Morrell **BRAUN-SCHWEIGER** Lb. **79¢**

BROASTED CHICKEN \$4.09
With 2 Salads or 4 French Fries - \$5.29

FRENCH FRIES
Deep Fried While You Wait
Large Serving - **65¢**
Double Large Serving - **\$1.30**

REGISTER THRU MONDAY DRAWING MONDAY EVENING FOR FREE \$50 WORTH OF GROCERIES

CHECK OUT BILL'S GW BOOK NOOK
Located in the Ice Cream Parlor
10% OFF
All Greeting Cards & Books

Register Every Week For 4 12-Inch Portable Black & White Televisions
First Drawing will be Saturday, Nov. 28 at 3 p.m. - Other Drawings will be Dec. 5, Dec. 12, Dec. 19.
On Wednesday, Dec. 23 We Will Draw For A 19-Inch Color Television

French's Specialty POTATOES
Scalloped, Au Gratin, Cheese Scalloped, Sour Cream & Chives, Cheddar & Bacon
69¢

Royal **GELATIN**
Regular and Sugar Free
3-Oz. Pkg. **4/\$1.00**

Early California Medium Select Pitted **RIPE OLIVES**
6-Oz. Can **95¢**

FROZEN FOOD VALUES
Mrs. Smith's **PUMPKIN or APPLE PIE**
26-Oz. Deep Dish **\$1.59**

Birds Eye Frozen **PEAS or CORN**
16-Oz. Bag **75¢**

Shurfresh Buttertop White or Wheat **BREAD**
1 1/2-Lb. Loaf **59¢**

Old Home **TEA ROLLS**
49¢

12-Pack **COKE, DIET COKE, 7-UP, DIET 7-UP**
\$2.79

Gillette **ICE CREAM**
5-Qt. Pall **\$2.99**

Birds Eye **COOL WHIP**
8-Oz. Carton **79¢**

Old Home Seasoned or Unseasoned **CROUTONS**
66¢

Gillette **1% MILK**
Gallon **\$1.69**

Gillette **WHIPPING CREAM**
1/2-Pint **49¢**

Shurfresh **HALF & HALF**
Pint **49¢**

Gillette **EGG NOG**
Quart **\$1.09**

PRODUCE VALUES
Washington Extra Delicious **APPLES**
68-Ct. **5/75¢**

Super Select Texas **CUCUMBERS**
Lb. **39¢**

California Stalk **CELERY**
12-Oz. Bag **34¢**

Gillette **ORANGE JUICE**
1/2-Gallon **\$1.19**

Gillette **SOUR CREAM or ONION CHIP DIP**
8-Oz. Pkg. **2/\$1.00**

COUPON
Blue Bonnet **MARGARINE**
1-Lb. Sticks **19¢**
Limit 3 With Coupon
Without Coupon - 37¢
COUPON

Green **ONIONS**
Bunch **2/29¢**

Fresh **CRANBERRIES**
46¢

Gillette **WHIPPING CREAM**
1/2-Pint **49¢**

Gillette **WHIPPING CREAM**
1/2-Pint **49¢**

Gillette **WHIPPING CREAM**
1/2-Pint **49¢**

Gillette **WHIPPING CREAM**
1/2-Pint **49¢**

BILL'S **AFFILIATED**
Owned & operated independently by Lueders, Inc. Member of Cooperative, Inc.

Laurel News

Theresa Johnson 256-3470

CABLE SERVICE

A representative from the cable firm Telenational was available on Nov. 5 to answer questions regarding cable service within the Laurel community. The representative was informed by Mayor Recob that the service of the cable system needs to be looked into as Laurel residents have been having reception problems with channels four and nine. The representative said that an end of the line reading will be done to determine the cause of the poor reception. A representative will be available at the next City Council meeting with an update on the system.

Extra cable channels that will be made to the Laurel residents are Nickelodeon, a family channel; Nashville, a country western music channel; and Discovery, an educational channel. Premium channel prices still stay the same, and local subscribers of the new channels will be charged an additional \$1.50. These channels will be made available around Dec. 4.

TUESDAY CLUB

The GFWC Laurel Tuesday Club met Nov. 3. Guests at the meeting were Junior Girl Scouts, Brownies, the troop's leaders and parents. Anita Gade, president, did the welcome. The troops sang songs and performed skits.

A film, obtained through the police department, was watched. A talk was given by Becky Stanley, the 1986-87 HOBY delegate, on her trip to Lincoln.

After lunch a short business meeting was held. The craft fair was discussed which will be held at the auditorium on Nov. 28. November calendars were discussed and everyone was asked to bring their donations to the December meeting. A style show will be held in December in conjunction with Touch of Class.

The next meeting will be on Dec. 1 at the senior center with a cookie exchange. Each member is asked to bring two batches of one kind of cookie to exchange and have for lunch. Hostesses will be Ruth Ebmeier and Ella Larson. Program chairman will be Ardis Cunningham.

ART CONFERENCE

A group of Laurel/Concord students attended the high school art conference at Wayne State College on Nov. 5.

The goal of the conference is to give students experience in working with a variety of art mediums and techniques such as, sculpture, casting, silkscreen, printmaking, pottery, jewelry, commercial art and mural painting. The conference also gives students interested in art a chance to meet with college students and art faculty.

Students attended the conference from Laurel were Julie Schulte, Lisa Reintzel, Scott Martinson, Vicky Young, Dana Kruid, Heather Bose and Dawn Sands. Mrs. Arllys Monson, art instructor, accompanied them.

HUGH O'BRIAN YOUTH

Kevin Macklin of Laurel has been

selected as the 1987 representative of the Laurel-Concord High School for the Hugh O'Brian Youth Foundation Award.

All sophomores were eligible to enter the competition. The high school selection committee determined the winner based on the following qualifications: 1. How did you demonstrate leadership ability? 2. How have you expressed sensitivity and concern for others? 3. How have you shown the knowledge and desire to share experiences with others?

Kevin will be attending the state leadership seminar in the spring. This seminar will bring the select group of high school sophomores based on their leadership abilities together with leaders of business, science government, education and other various professions. Students selected as HOBY representatives hope to be able to obtain the following benefits: improvement in self-identification, increased self esteem due to recognition of their leadership abilities, discussions on a variety of current subjects with leaders in different fields, exposure to explore America's incentive system and democratic process.

Kevin is the son of Mr. and Mrs. Darrell Macklin of Laurel.

HEARING TESTS

Laurel citizens will be getting their hearing tested today (Thursday) at the Laurel city auditorium from 9 a.m. to 5 p.m. at no cost. A factory trained representative from the Bogue Hearing Aid Center in Sioux City, Iowa will perform the testing. According to Mr. Bogue, a trained audiologist, hearing loss is one of the most prevalent health impairments in our country today. Studies claim that "10% or one out of every 10 people suffers some type of hearing loss." Bogue said that the most common single cause of hearing impairments in adults is due to nerve loss caused by heredity, high fever and exposure to noise. He gave some examples of situations where hearing loss could occur: farmers driving tractors, listening to loud rock music and factory workers. These situations could lead to hearing losses due to exposure from two main factors: loudness and duration.

The Miracle Ear hearing device that is being promoted at this testing, was developed at the public's request for a more cosmetically appealing hearing aid. It is smaller than previous hearing aides, runs on a smaller battery, and is therefore highly undetectable to anyone other than the wearer.

Laurel citizens that suspect they may be having a hearing problem or anyone who doesn't believe anything can be done should go in for this modern electronic test to find out if their loss is one that can be helped. Today, many hearing problems can be helped. Be sure to bring someone whose voice is familiar with you to the testing.

ALL-STATE BAND

Rachel Boeckenhauer of Laurel has been chosen for the 1987 All-State

Band, sponsored by the Nebraska Music Educators Association. Auditions are held every year for the state of Nebraska in All-State band, chorus, jazz band, jazz choir and orchestra, and being selected as a member of one of these groups is one of the highest musical honors.

Rachel plays the flute and will be among 165 students selected for the honor. Mr. Croft, the director of bands at Florida State University, will be the guest conductor for the group.

The first All-State band rehearsal, in preparation for the final concert, will be Thursday, Nov. 19 through Saturday, Nov. 21 at the Aurora High School. The final concert for All-State band, All-State chorus and All-State orchestra will be on Saturday, Nov. 21 at 6 p.m. at the Aurora High School. The public is invited to attend the concert and a small entrance fee will be required.

FALL BAKE SALE

St. Mary's Altar Society will host their annual fall bake sale, luncheon and raffle on Saturday, Nov. 21. Coffee and rolls will be served beginning at 10 a.m. at the Laurel city auditorium. There will also be a country store on display.

The menu will include vegetable beef soup, chicken noodle soup, tavern sandwiches, pie and coffee. There will be a drawing for a quilt that can be seen on display at Dwayne's Barber Shop.

COMMUNITY CALENDAR

Thursday, Nov. 19: Community coffee in honor of Harry Samuelson, 9-11 a.m., Corner Cafe.

SCHOOL CALENDAR

Thursday-Friday, Nov. 19-20: All-State music.

Tuesday, Nov. 24: One-act play contest, Crofton, 4-9 p.m.

Wednesday, Nov. 25: Early dismissal, 1:30 p.m.

HILLCREST CARE CENTER CALENDAR

Thursday, Nov. 19: Hair day, 9 a.m.; Ida Ankeny, 1896; United Methodist, 7 p.m.

Friday, Nov. 20: Bible study, 2 p.m.; Grace Rohovede class, 3 p.m.

Saturday, Nov. 21: Video, 2 p.m.

Sunday, Nov. 22: St. Anne's, 2 p.m.

Monday, Nov. 23: ELT Club, 2 p.m.

Tuesday, Nov. 24: Harry, 10:30 a.m.; crafts, 9:30 a.m.; Bake and Stir, 2:30 p.m.

Wednesday, Nov. 25: Sing-a-long, 9:30 a.m.; movie, 2 p.m.

Monday-Friday: Ball and exercise, Marilyn Abts; coffee hour every day, 9:30-10:30 and 2:30-3:30; Rosary, 12:45 p.m.; prayer time, 1:30; mail delivery, 9:30 a.m.

SENIOR CENTER

Thursday, Nov. 19: Men's day, 10 to 12 and 1 to 5.

Friday, Nov. 20: Thanksgiving dinner, noon.

Monday, Nov. 23: Open 10 to 12 and 1 to 5; pitch and canasta, serving will be Johanna M., Martha H. and Genevieve P.

Tuesday, Nov. 24: Open 10 to 12 and 1 to 5.

Wednesday, Nov. 25: Open 10 to 12 and 1 to 5.

HOLIDAY OPEN HOUSE

Thursday, Nov. 19th

Through Sunday, Nov. 22nd

Free Coffee, Hot Cider or Spiced Tea and Cookies

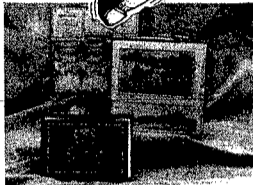

10% OFF PURCHASE PRICE OR FREE IMPRINTING — ALL HALLMARK BOXED CHRISTMAS CARDS

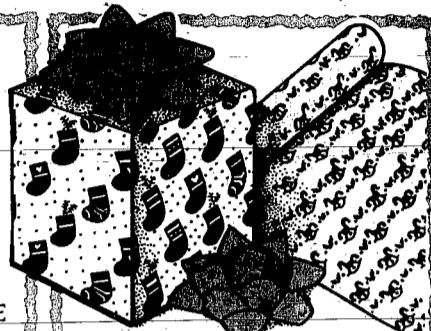

20% OFF ALL HALLMARK CHRISTMAS WRAP

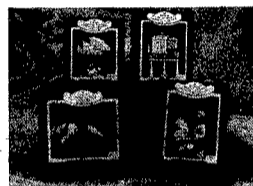

10% OFF ALL HALLMARK CHRISTMAS ORNAMENTS

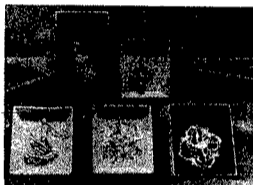

10% OFF ALL TAMERLANE ENAMEL OR GOLD PLATED BRASS CHRISTMAS ORNAMENTS



PRECIOUS MOMENTS Bundles of Joy



PRECIOUS MOMENTS Oh What Fun It Is To Ride

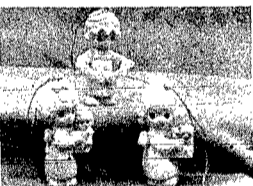

PRECIOUS MOMENTS ORNAMENTS For Those Special People



PRECIOUS MOMENTS Musical — "Joy To The World" Come Let Us Adore Him

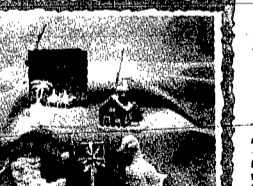

10% OFF ALL NEW FOR 1987 ORNAMENTS With Exception of Precious Moments Ornaments

SONGS TO BRIGHTEN YOUR HOME FOR THE HOLIDAYS!

This bouncy, new Hallmark Christmas album — third in a highly collectible series — blends popular ballads with traditional favorites, and gifted performance by noted tenor Peter Hofmann and his wife, soprano Deborah Sasson. "Songs for the Holidays" is available in record or cassette for just \$2.95 with any Hallmark purchase, while supply lasts!



WIN THIS SLEIGH Full of Hallmark Products at Our Open House Nov. 19-22!

Come register to win a sleigh packed with \$500 worth of Hallmark products at our "Home for the Holidays" Open House Weekend — Nov. 19 thru 22! It's a Christmas celebration just for you!



San-Mor Pharmacy

1022 Main St.

Wayne

375-1444

WSC provides reference articles

Easy access to reference articles for a 20-county area in Northeast Nebraska will continue for the second straight year with Wayne State's PAWS program, according to Jack Middendorf, director of Information Services.

PAWS (Periodical Access Wayne State) is a program begun last year with libraries in the Northeast Library System. PAWS enables any library in the system to obtain copies of any article indexed in the Reader's

Guide to Periodical Literature from Wayne State's U.S. Conn Library. Articles in 174 periodicals are available at Wayne State, said Middendorf.

After selecting the appropriate articles needed, a librarian or school media specialist can request a copy of a specific article by using a toll free telephone number. The article is copied and mailed out the same day by Wayne State.

Cost to the school or public library requesting the article is 75 cents per

article. The Northeast Library System pays Wayne State an additional \$1.25 per article to help underwrite the cost of employee time and postage involved in the service.

Participating schools are encouraged to send classes to the U.S. Conn Library to spend a day doing research, said Middendorf. An Academic Reference Librarian is assigned to assist the group and instructional tours are provided.

Serve the bountiful best for the holiday!

Each flavor of Wells' Blue Bunny OI' Fashion Premium Ice Cream is lovingly, lavishly created to be richer and creamier... then we add a bountiful amount of fruit, nuts, and goodies! Yet it's priced with the value you enjoy with any Wells' Blue Bunny frozen treat.

Serve the bountiful best for the holiday... and if you're determined to spend more for a premium ice cream, just buy two of ours!



SAVE 35¢

on any flavor half-gallon Wells' Blue Bunny OI' Fashion Premium Ice Cream

DEALER: We will reimburse you 35¢ — 8¢ for handling this coupon—used in accordance with our offer, good only on a half-gallon container of Wells' Blue Bunny OI' Fashion Premium Ice Cream. Invoice proving purchase of sufficient stock to cover coupons presented for redemption must be shown on request. Coupon void if lost, prohibited, or otherwise restricted by law. Customer pays any sales tax. Cash value: 1/20 cent. Only one coupon per purchase. Duplications or reproductions will not be accepted. Mail coupon to: Wells' Dairy, Inc., #1 Blue Bunny Drive, LeMars, IA 51031. EXPIRES 1/31/88

Serve the bountiful best for the holiday!

